THE CENTRAL RECORD

FIFTEENTH YEAR. LANCASTER, KY., FRIDAY, MAY 20 1904. NUMBER 8

PLUMBING

Better have us do your plumbing now, as there will be a rush later in the season.

ROOFING

We defy anyone to make more liberal terms or do better roofing work than we do.

GUTTERING

Our facilities for putting up guttering enable us to do the very best of work.

REPAIRING

We are "the people" when good, honest reparing is to be done, and our prices are right.

J. R. HASELDEN

We Are Now

READY

with an immense line of

FURNITURE

and extend a cordial invitation to the public to

Call and Inspect Our Stock

Prices The Lowest

Hamilton & Dunlap

Successors to J.A Beazley & Co.

R. L. DAVIDSON,

Attorney At Law

Office over Police Court room.
Prompt attention to business.

OXFORDS.

The Latest Styles in

Tan and Patent Leather Both Ties and Straps.

We Also Have a Nice Line of Plain Gauze and Drop-Stitch Hosiery.

R. L. JENNINGS
Paint Lick.

Of Local Interest.

The regular meeting of the Loyal Legion Sunday afternoon at 2.30.

The Ladies of the W C T U. will give an ice cream social Friday night. Admission, 15 cents.

There will be no services at Presbyterian church Sunday morning, Rev Mr Chumbley being called to Danville to assist in installing the new minister at Presbyterian church in that city.

Rev. Mr Ellis, of Louisville, has been called to preach at the Baptist church and will preach his first sermon about the first of June. The engagement is for only three months, and if satisfactory to pastor and congregation. he will accept the pastorate permanently

Since opening Athletic Park, some splendid base ball has been played with teams frem neighboring towns. The Lancaster boys are up to snuff, and when you hear the familiar and melodious voice of Bris Bruce announcing, "We's gwine ter play 'em!" go out and you will see a good game.

The Rev. Mr McCorkle of Nicholasville, who delivered the sermon to graduating class Sunday evening, also preached at the Presbyterian church Sunday morning, his sermon being one of the best ever delivered in this edifice. Our people were delighted with his discourses, and trust he will honor our town with another visit.

"Uncle Ben" is All Right.

Danville Advocate:—Mr Ben Robinson, one of Garrard's oldest and most prominent citizens, was in the city yesterday and today, the guest of his daughter, Mrs Will Baughman, on East Main street. "Uncle" Ben is still Marksbury's leader in politics despite his advanced age, and is a past master of the art of electioneering.

Undertaker's Parlor.

Mr J A Beazley has fitted up a beautiful undertakers establishment, in the Stormes block, just above the Presbyterian church, where he is ready and prepared to give the best service in his line. Being an expert in embalming, he makes this a special feature of the business. A handsome line of caskets, burial robes, etc, constantly in stock, and all orders will be attended to promptly and in the best manner.

Fish Club Notice.

The City Council having signified their willingness to grant a 20-year fishing privilege in the water works lake, a meeting is hereby called of all those interested to be held in the Council Chamber Friday night, the 20th, at 7 o,clock to perfect an organization to be known as the "Lake Placid Fishing Club," membership limited only to persons living in Lancaster. Don't forget the time, Friday night the 20th, and be there at 7 o'clock.

Lincoln's Time.

Danville Advocate:—Chairmen Jas H Holdam, of the Lincoln county Democratic Committee, R S Nichols, of Boyle, Wm Montgomery, of Casey, and Wm Gooch, of Garrard, met at the court house in Danville this afternoon, and after listening to arguments were unable to agree whether it was Lincoln or Boyle county's time to furnish the Senatorial candidate in this District, and by special agreement of the candidates Mr A D Leavell, of Garrard, was called into conference, and it was then decided that it was Lincoln's time—the vote standing three to two.

Noble Work.

The City Council has given charge of the little park to the W. C T U.. and the latter have made a most beautiful spot thereof. A number of flower beds have been made, the benches painted, the grass cut and the plaee presents a most invitidg appearance. The ledies request The Record to say they did this for the benefit of the public, especially the young men, and extend a most cordial invitation to the boys to make the Park their lounging place during the hot weather. A water faucet will be placed where the grass and flowers can be watered, a hand will visit the Park daily and remove the cart loads of old paper swept on the Square from the stores, and everything done to make the spot inviting and delightful. Those who love progress and a clean town are very grateful to the W C T U., which organization has done the only work in this direction.

Streets to be Sprinkled.

J. A Beazley, manager of the water works, took a paper to the business men last week, and nearly all readily agreed to contribute toward defraying the expense of sprinkling the streets this summer. Enough signers were secured, and the work will begin in a day or so. It will be done with the fire hose, and in addition to the Public Square, water will be thrown twice a day in front of any property where the owner will pay a reasonable fee therefor. This if a great blessing to the town. as more damage has been done by dust than from any other source. The Record cannot refrain from chuckling a te-he as it sees the numerous benefits of the water works being put into practice. Just think of a merchant having the dust kept off his stock for only seven dollars a year!

Many Lancaster friends extend deep sympathy to Maj. Curtis F Burnam, of Richmond, on the death of his beloved wife, who passed to her reward last week.

The young gentlemen composing the "E. S. C." will give a picnic and hay ride at the river Friday evening. Only club members will be present and a delightful time is anticipated.

A dog, supposed to have been mad, attacked T J Hatcher a few mornings since, causing much alarm. The dog was killed and Dr Acton dressed the wound the dog made on Mr H's hand. No signs of further trouble have appeared.

The Record has been highly complimented on its success and progress in printing a colored ad in last issue. This required much work, and calculations, but we are prepared to do anything in the printing line, no matter how complicated.

Changes on "Kay See."

On July 1, Mr W H Anderson, present Train Master at Paris, will become General Superintendent of the K. C. Division of the L & N railroad, and the offices will be removed to Paris. Mr Louis Hodd will be Superintendent of Terminals at Cincinnati, and Mr Brent Arnold will become third Vice President of the road. It has not been decided who will succeed Mr Anderson as Train Master at Paris.—Cynthiana Democrat.

Mr Anderson, the new Superintendent, is one of the most popular men on the division, as well as one of the best officials. He is a progressive man, and we look for many changes and improvements.

Hon. George Gilbert Here.

Congressman G. G Gilbert, of Shelbyville, was in town a few days since, and made The Record office a most pleasant call. Mr Gilbert has made a splendid record in Congress, and no one ever took more pains in looking after the wants of his constituents than he has. All letters were answered promptly, and any business, no matter how trivial, was always looked after promptly. Mr Gilbert stands upon his record, and will make several speeches in the counties of the district. He has many warm friends in Garrard.

Kennedy-Stagner.

On Thursday, the 12 inst., at the home of the bride's parents, Mr and Mrs Joe H Kennedy, of Richmond, their daughter, Miss Annie Laurie, was united in marriage to Mr B M Stagner, of Duncannon, a prosperous and worthy young farmer. The ceremony performed by Rev Hugh McLellan was beautiful and impressive. The attendants were Miss Katherine M Arnold, of Hyattsville, and Frank Kennedy, brother of the bride. The gracions manner and natural attractiveness of the young bride make her a general favorite.

Chip off the Old Block.

One of best-written newspaper articles we have read is printed in the Tampa, Fla., Times, from the pen of Mr E L Pearce, a son of Dr E H Pearce pastor of the local Methodist church. It deals with local matters there, but is so well-worded as to be enjoyable to those unaquainted with the situation. Newspaper men, especially editors of country papers are compelled to read many articles written by people who have had an opportunity to learn and know "what's what," but not one in ten is in presentable shape, in fact what newspaper men call "decent copy" is rare indeed. Every town is chock full of men who know how to run a newspaper, and who comment on the get up of their local paper, but not one in fifty could write a little two line personal. Such an article as that written by young Mr Pearce is the exception and not the rule in matter contributed to newspapers.

Teachers Selected.

The Board of Trustees of the Graded School, at a meeting held Monday re-elected Prof. Mannix as principal, Miss Peyton, assistant principal, Misses Oakley, Smith, Anderson, Washburn and Henderson, teachers in the primary and high school. Mrs Burnside was re-elected teacher of music. Miss Peyton, having accepted a position elsewhere, declined to accept. The board will probably select a young man for assistant to fill the vacancy. The school has splendid trustees, and the tax payers can rest assured that what they do is for the best. They look closely into every detail of the work, visit the school and hear both sides to all questions, and if there is any dissatisfaction with their work, we have failed to hear of it. The school has made wonderful progress during the present term, the discipline being better than ever before. The fact that there have been no dissensions is proof conclusive that the present principal and teachers are the right people in the right place, and it was wise to keep them there. The trustees give much of their time to the school's welfare, and the people certainly should appreciate their work A synopsis of the year's work will be given in a future issue of The Record.

Strayed or Stolen.

Water Spaniel, answers to name of "F inch." Left Sunday morning. Leave information at Record office.

I will pay 14c per doz. for eggs and sell granulated sugar, 20 lbs. for $1.00.
5-20-tf. R A Stone.

Going Out Of Business

$20.000

TWENTY THOUSAND DOLLARS

WORTH

Of Dry Goods, Notions, Carpets, Mattings, Millinery, Shoes, Clothing, Hats and Furnishing Goods to be closed out at COST and less than COST.

I have a business proposition offered me, which I have decided to accept. This will necessitate the closing out and winding up the business of The LOGAN DRY GOODS CO. I want to do this as quickly as possible. We propose to make prices that will move the stock rapidly. This will be your opportunity to make a great saving on anything in our line. This closing out sale will begin at once.

Fine Opening for some one to go in Business.

Anyone desiring to go in business can buy our stock of Merchandise, Fixtures and lease on store room at reasonable price.

J. M. LOGAN.

Capt. Boston Dillion Dead.

After a protracted illness, Captain Boston Dillion died at his residence in this city, about noon Sunday. Capt Dillion was born in Madison county, eighty seven years ago, and resided there until breaking out of the civil war, when he entered the Union army, serving in Wolford's cavalry with gallantry and distinction. At close of the war he came to Garrard and resided here the remainder of his life. He was twice married, his second wife being a Miss Wortham, sister of Mr Joe Wortham and Mrs Geo, Wright, of this city, and Sim Wortham, of Stanford. Only three children survive him, Capt. W R Dillion, of Livingston, Mr Ansil Dillion, of Crab Orchard, and Mrs Wm Jones, of Colorado. Capt. Dillion was a member of the Baptist church, and in the prime of life was a leader in the republican party of Garrard. He was elected jailer for four years. He was a man of high integrity and honor, and as brave as a lion. He was warm-hearted and always ready to do his part toward bettering the community. Funeral services were conducted at the residence by Elder F M Tinder, the remains being taken to Crab Orchard for interment. To his widow and children the community extend deepest sympathy.

Fortunate Conductor.

Capt Phil Price, who runs the K C. day trains, is back on his run, after a lay off to attend to some important business. It is good news to Captain Price's many friends to know that he has recently met with good fortune. A relative in California, died last month, leaving him a large fortune Having valuable patents on a flying machine he has been working on for some years, he will now push his invention to a successful end, soon becoming one of the richest men in America. Only a few of his most intimate friends were "next to" his secret, as his plans were kept carefully guarded.

Is this YOUR copy of The Record?

Personal Mention.

Mr Ike Dunn and wife, of Bryantsville, were visitors here Tuesday.

Roy Beazley, of Stanford, has been visiting his brother, J A Beazley.

Mr William Burton, who has been quite sick, is reported very much better.

Mrs R L Jennings, of Paint Lick, is visiting her parents, Mr and Mrs J C Thompson.

Mr John Marrs, of Richmond, has been the guest of his sister, Mrs R H Tomlinson.

Misses Rella and Allie Arnold have returned from a brief visit to relatives in Nicholasville.

Joe Burnside has returned from the Spencerian Business College, Louisville, for a short vacation.

Mrs Georgia Lusk and Miss Bettie Miller are guests of Mr and Mrs Sam Miller, of Knoxville, Tenn.

Mr William Lackey, wife and little son, John, of McCreary, visited Judge R A Burnside and family Sunday.

Drs J M Acton, J B Kinnaird and H C Herring attended the State Medical Society meeting in Lexington this week. They report a most successful meeting, and a delightful visit.

The handsome invitations to commencement exercises of Hamilton College, Lexington, contain in list of graduates the name of Miss Theo Lillard Hemphill, of this city. Miss Hemphill has received highest marks in her studies and received much praise from her teachers. She has many admirers in Lancaster who are delighted with her success.

Read the Ad.

The Lexington Monument Co., located on W Main Street, Lexington, announces in this issue of The Record that they will retire from business. The entire stock is now on sale at greatly reduced prices, and for the next few days Monuments, Headstones etc., will be sold cheaper than ever before in Lexington.

NOTHING RESERVED

IN OUR

SENSATIONAL SLAUGHTER SALE

Unlimited Choice of the House at Manufacturer's Cost.

If you are in need of

Clothing, Shoes, Hats, Furnishing Goods, Etc

you should call at once, before your size is gone. Bring the CASH with you, as we will not, under any circumstances let any goods go out of house unless they ARE PAID FOR.

H. T. LOGAN

Get In The Habit
Of Visiting The
Joseph Mercantile Co

Our Bargains.

Attract the Buyers.

It is not necessary for us to devise fake sales, etc., to bring people to our store. Our good goods and low prices attract the people, as they have learned that we give them honest values in every sale.

Just now we are making big drives on
Table Linens, Towels,
Napkins, Counterpanes.

Don't fail to see our superb lines of
Muslin Underwear, Gowns, Skirts, Drawers, Corset Covers, etc.

Lovely lines of
New Lawns, Hollie Batiste, Dotted Swiss
and many other articles to numerous to mention.

Joseph Mercantile Co
INCORPORATED.

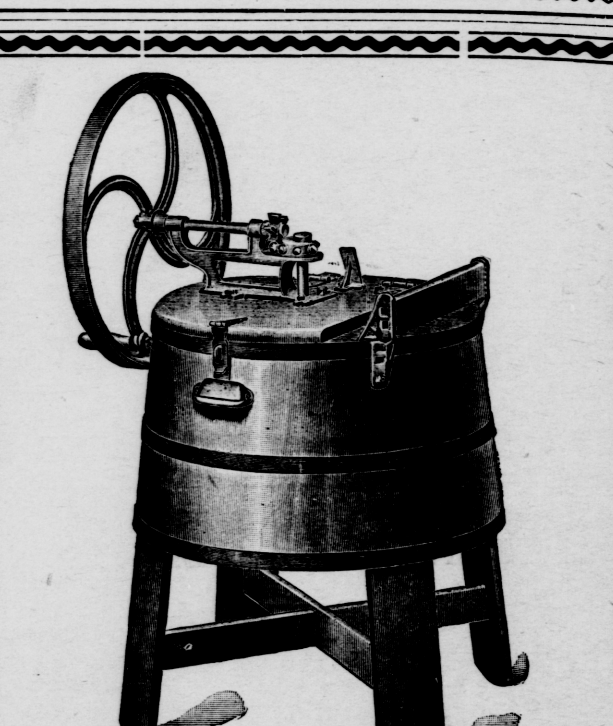

OUR GUARANTEE WASHER.

It cleans the Clothes. Best Machine made. Call and see it.

Screen Doors, Screen Windows, Refrigerators, Ice Boxes, Water Coolers, Ice Cream Freezers.

Our prices are low.

HASELDEN & ROBINSON

CENTRAL RECORD.

LOUIS LANDRAM.

Entered at the Post Office in Lancaster, Ky., as Second-Class Mail Matter.

Lancaster, Ky., May 20, 1904.

It will soon be so warm that Mr. Bryan will be unable to cut ice.

The flag is at the Panama canal, but it will require a mighty strong constitution to follow it over the whole route from water to water.

Kansas is going to have another enormous crop and is worried for want of men to harvest it. The sufferings of that state are something terrible to contemplate.

Mr Carnigie has given away $100,000,000 and still has $200,000,000 in his jeans. If he doesn't hurry he will surely die rich and that will make him feel ashamed.

One Russian general reports a "grevious, but glorious battle." He recognized the necessity of a change from the monotonous "I regret to report," etc., and thought it best to jolly the czar a little bit.

The Russian campaign of "luring" the Japs goes steadily on. And the Japs seem to so thoroughly enjoy being lured that they follow the Russians wherever the latter can be found These Russians are great on stragegy.

The African Methodist Conference, in session at Chicago, denounced and placed a ban on theatres, dancing, card playing and "can-rushing." Nothing was said against crap shooting, carrying a razor and chicken stealing, those being Rastus' rights which must not be disputed or interfered with.

Though there are wars and rumors of wars, the old world is not looking backward. In fact, in the matter of international conflict, it is really on the mend. The history of international arbitration shows that by decades, from 1840 to 1900, there were, respectively, 6, 15, 23, 26, 45 and 62 cases. In the last three years there have been 63 cases. Maybe all that's needed to end wars altogether is time, but it will take a lot of it at the pace we are going.

Temperance is usually thought of in the sense of applying to the use of intoxicating beverages, but it should not be forgotten that there is such a thing as temperance in all things, to recall the words of the profound biblical character, Paul. It is rare, indeed, that a metropolitan paper goes to press without some tragic story of bloodshed due to the giving way to passion and temper. Murders and murderous assaults are daily committed rashly when second thought would have advised no violence; slanderous reports wrecking precious reputations and spoiling promising futures are spread by too ready tongues, or the giving way to mean, contemptible tempers. Don't go to the extreme in anything. "Be temperate in all things."

STONE.

Young squirrels are ripe.

C M Moberley sold a cow and calf to Moses Dorton, for $35.60.

F N Folger shipped via Kentucky river, on steamer Falls City to Louisville, 79 hogs, at $4.65 per hundred.

W M Moberley, who has been confined to his room six weeks on account of rheumatism was able to visit his father one day last week.

Baby Mamie Low, daughter of Mr and Mrs Wm Moberley, died on the 9th inst., of pneumonia. Interment in Lancaster Cemetery, Tuesday.

Mrs A F Moberly, two children, of Coffeyville, Kansas, and her father, Wm Amon, of Stanford, visited C M Moberley and F N Folger, last week.

P A Gilliam, of Lexington, will return to his charge at Scotts Fork 1st Saturday and Sunday in June. All good people, and bad ones too invited.

F N Folger has a peach tree with well developed plums, 40 to 50 in number, growing on it. If there should be a doubting Thomas, after reading this item, you are cordially invited to come and see. No joke about it, it is true.

Uncle George Sewell has charge of the ferry at Sugar Creek landing, you don't have to wait to find him, he is at his post all the time; a veteran ferryman, kind and gentlemanly to every body. No cleverer man than he.

The Kentucky river is lined with fishermen on both sides all the way from Dan to Bersheba. Regret to say most of the fishing is being done on the Holy Day. Many good ones have been taken, newlights, bass, grayling, brim, cat, &c.

Lee Austin and Miss Dallie Humphrey, both of Garrard, were married by the Rev G W Thompson, on the 11th inst. The romance was short, but the novelty of the ceremony rather the place where the ceremony was said, is beyond compare. They drove alone to the parson's residence, he was toiling in the field; they went to where he was, Mr A., in a few words told his business, the parson said it was necessary to have a witness, and looked 'round about. In a field near by he called a neighbor, Mr Ephraim Anderson, who went and heard the glad words, "I pronounce you man and wife." After congratulations, the couple went away seemingly happy. Mr A. is a young man of business ability,—the young lady a beauty, and of course, to Lee, worth her weight in gold. Our best wishes attend them through life's uneven way.

BEUNA VISTA.

Webb Christopher is with relatives in Lexington.

James Spillman bought of Logan Ison one milk cow and calf for $30.

Mr and Mrs George Smith, of Lexington, are expected soon, to visit relatives.

Farm work is progressing nicely,—the refreshing showers of last Friday came in a time of need.

Dr Askenstedt and wife, of Louisville, attended church here Sunday, and called upon friends.

Dr A D Armstrong and wife, of Harrodsburg, were guests of Miss Florence Christopher, Sunday.

Several from this community attended Children's Day exercises at Bryantsville Sunday evening.

Miss Myrtle Ruble has returned from Hendersonville, N. C., where she has been with her sister, Mrs A T Scott.

Mrs Wm Lane has returned to her home in Pulaski county, after visiting the family of J F Ruble and other relatives.

James Spoonamore returned last week from Urbana, Illinois, and may again be seen behind the counter at C M Scott's.

Mary Frances, youngest child of Mr and Mrs R P Ison, died last Wednesday night and was buried at Mt. Olivet, Rev Welburn, of Burgin, conducting the services.

PREACHERSVILLE.

Mr E Foly is in Whitley on business this week.

Mr Leslie Harbin is working at Traylor's distillery.

John W Cummins is on duty as store keeper at Crab Orchard.

Mr Joe Pettus, of Springfield, was with home folks last week.

J C Fox engaged some hogs from J M Cress for June 1st. at 4c.

Mr and Mrs Henry Miller spent Sunday with Mrs Louisa Holtzclaw.

Miss Logan, of Hubble, was visiting Mrs J F Pettus and family, Sunday.

Mrs Eva Gray, of Lebanon Junction is visiting her father and family near Sweeney.

Rev Silas L Baird is visiting in Knox county this week, and attending to some business.

Mr G A Brown, our boss hemp raiser, had one field which averaged 1,590 pounds per acre.

Mr John Brown, who has been in failing health for some time is with his son, W H Brown.

Mrs A J Thompson, who has been with her sister in Rockcastle county for some time has returned home. Her sister died last week.

Sam Carpenter, of Madison county, has been visiting W H Cummins and family for a few days.

Mr Ray and brother, of Buckeye, and Mr Naves, of Paint Lick, were visiting Leonard Naves and family, Saturday and Sunday.

Several from this place attended the County meeting at Stanford, Saturday, and report a fine time.

Mr and Mrs Mat Siler, buried their oldest boy here last week. We extend to them our prayers and sympathy in this their sad bereavement.

MARKSBURY.

Mrs W M Stallings is quite sick at this writing.

Mr Jesse Perkins left Sunday for Cincinnati, St. Louis and other points.

Mr and Mrs T D Chesnut were the guests Satnrday of Mr Isaac Myers at McCreary.

Mrs Margaret Naylor, of Lancaster, spent a few days last week with relatives here.

Mrs Mary Rice, of Danville, was the guest Friday night of Mr T I Herring and family.

A few days ago a little daughter came to brighten the home of Mr and Mrs Ed Perkins.

The Ladies of the Fork church will have a serawberry supper on Wednesday evening, June 1.

Mr Henry Walters, of Stanford, spent part of last week with his daughter, Mrs Kinnaird Bourne.

T N Aldridge sold at the Fox and Logan sale at Danville, a nice mare for $95. J W Woods also one for $175.

Rev W M Stallings returned Monday from Nashville, Tenn., where he attended the Southern Baptist Convention.

Madams J C Boner and Robert Humphreys and little daughter, Marguerite, of Boyle, were guests last Wednesday of Mrs J W Woods.

MANSE.

Miss Georgia Dunn, of Marksbury, is visiting relatives here.

Mr Cabell Woods, of Stanford, has been spending several weeks with V. F Higgins and family.

Mrs J H White, of Lincoln county, has been visiting her parents for a few days.

A number of young folks from Madison, stormed Miss Frankye Doty Wednesday evening. She knew nothing of their coming until several hours before their arrival.

Miss Annie Higgins has returned home from a visit to relatives in Lower Garrard.

Miss Jennie Kavanaugh has been visiting in Lancaster several days.

Sick headache results from a disordered stomach and is quickly cured by Chamberlain's Stomach and Liver Tablets. For sale by Frisbie's Drug Store. 1m

An Open Letter.

From the Chapin, S C News: Early in the spring my wife and I were taken with diarrhoea and so severe were the pains that we called a physician who prescribed for us, but his medicines failed to give any relief. A friend who had a bottle of Chamberlain's Colic, Cholera and Diarrhoea Remedy on hand gave each of us a dose and we at once felt the effects. I procured a bottle and before using the entire contents we were entirely cured. It is a wonderful remedy and should be found in every household. H C Bailey, Editor. This remedy is for sale by Frisbie's Drug Store. 1m

Some men can give a dozen excuses for doing wrong and overlook the one reasonfor doing right.

It is easy to gain a reputation for acuteness by always laughing at another's stories.

Good Spirits

Good spirits don't all come from Kentucky. Their main source is the liver–and all the fine spirits ever made in the Blue Grass State could not remedy a bad liver or the hundred-and one ill effects it produces. You can't have good spirits and a bad liver at the same time. Your liver must be in fine condition if you would feelbuoyant happy and hopeful, bright of eye, light of step, vigorous and successful in your pursuits. You can put your liver in fine condition by using Green's August Flower—the greatest of all medicines for the liver and stomach and a certain cure for dyspepsia or indigestion. It has been a favorite household remedy for over thirty-five years. August Flower will make your liver healthy and active and thus insure you a liberal supply of "good spirits." Trial size 25c; regular bottles, 75c. At all druggists. 1 Aug

There is nothing so tiresome as the man with a grievance.

Made Young Again.

"One of Dr King's New Life Pills each night for two weeks has put me in my 'teens' again," writes D H Turner, of Dempseytown, Pa. They're the best in the world for Liver, Stomach and Bowels. Purely vegtable. Never gripe. Only 25c at McRoberts' Drug Store. 1m

CHAMP & CO

have a nice line of Clothing, all kinds

Electric and Stetson Hats.

The Celebrated "5*" shoes, all Styles, Qualities and prices.

Try one pair of our **$5.00 Shoes** they are strictly guaranteed. It will pay you to investigate.

CHAMP & CO.
Paint Lick, Ky.

McWhorter & Estridge
PAINT LICK, KY.

Attention!

We have a large line of

Voiles, Linens, Ginghams, India Linens, Dimities, Waistings and Suitings

that must go.

Our entire stock is new and strictly up-to-date. Our prices so low that we are sure of keeping it new. See our goods, hear our prices and you are sure to buy. Buy once and you are sure to come again. We study the wants of our trade and do our best to supply them.

McWhorter & Estridge
PAINT LICK, KY.

Ed C Gaines is agent for Bell and Harbison, Lexington and Danville florists. For quick delivery and pretty flowers, call him at Phone 61. 1-8-tf

Plants.

Extra early Cabbage; first class Tomatoes, Sweet Potatoe plants; three first class Cellery plants. Joseph Faulconer. 4-29 tf

PAINT

— USE —

Mastic Paint.

We GUARANTEE it. We refund your money or repaint your house if not satisfactory.

McROBERTS
DRUGGIST.

FREE AUTOMOBILE

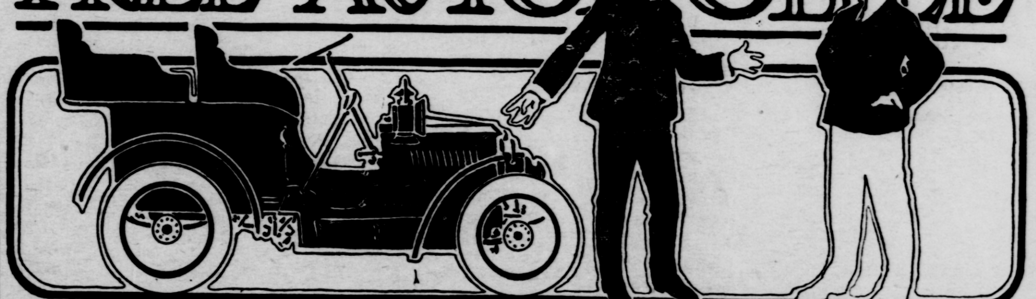

How many people will attend the St. Louis World's Fair?

For the ten nearest correct answers to that question The Royal Tailors of Chicago are going to give away *ten high grade automobiles*, including both touring cars and runabouts, ranging in price from $650 to $5,000 each. There will also be eight cash prizes of $100 each for early estimates.

The total number of paid admissions to the Chicago World's Fair of 1893, was 21,480,141; to the Pan-American Exposition at Buffalo in 1901, 8,295,073; St. Louis, 1904—(*you say*).

Let us take your order now for your new spring suit or overcoat;—you are entitled to one guess for every dollar you pay.

Royal tailoring is known the world over and is worn to-day by 250,000 satisfied customers.

We would like to show you the complete Royal line of newest dress novelties—something sure to please you in both pattern and price—always the best for the money and your entire satisfaction guaranteed.

CALL AND SEE

J. C. HEMPHILL.

WORK YOUR CORN RIGHT.

GET A CULTIVATOR OF

Postle.

Don't Contract For a Mowing Machine Until You See

THE PLANO

Light-Running - Noiseless, "Just It."

K. F. Postle.

New Spring Millinery.

If you are seeking something new, something pretty, something different from what all your friends are wearing HERE IS WHERE YOU'LL FIND IT!

Make My Store Your Headquarters,

The Parlor Millinery Store.

Mrs. Jno. F. Lear.

First door below Citizens Bank, Danville st.

PERSONALS.

Mr George Ellis, of Stanford, was a visitor here Sunday.

Mr R G Ward, of Cincinnati, has been here for a few days

Mrs J S Bowman has returned to her home, near Flemingsburg.

Miss Lula McClure, of London, has been visiting Mrs A H Bastin.

Mesdames J E Stormes and R L Elkin were in Danville the past week.

James Anderson, of St Louis, is visiting his mother, Mrs Susan Anderson.

Miss Ellen Ballou, of Stanford, is visiting her brother, Mr H M Ballou.

Miss Cerena Dunn, of Danville, is the guest of Miss Mattie Mae Robinson.

Mr Crenshaw is visiting his daughter, Mrs F M Tinder, Lexington avenue.

Gaeat Bargains

—IN—

HANDSOME HATS

We call especial attention to some bargains we are now offering in Handsome Pattern Hats. We have the most beautiful stock ever opened in Lancaster, and will make it to your interest to call and inspect our line.

Remember our sale of Ready-To-Wear Hats AT COST.

We have some beautiful BELTS, and can make very close prices on them. This is an exceptionally pretty stock.

The Marvel Millinery Store

MISS ADA DICKERSON, PRO.
Stormes Bldg., Danville st.

Mrs Sid Isbell and little son, of Franklin, have joined her husband here.

Dr Chris Faris has returned from a weeks visit to his mother in Kirksville.

Miss Annie Royston is visiting her sister, Mrs E C Gaines, Richmond avenue.

Miss Mary Gill returned Friday from a visit to Mrs A M Kinnaird, of Middlesboro.

Dr W S Beazley has gone to Louisville to spend a week with his brother Will Beazley.

Miss Mary Arnold, who is attending school in Nicholasville, has been at home a few days.

Mr R H Batson and wife have been visiting her parents Mr and Mrs Hilton, of Brodhead.

Miss Mary Burdene, of Springfield. Ky., is expected this week for a visit to Miss Louise Farris.

Mrs A Voris and Miss Viola Dickerson, of Nicholasville, were guests of Miss Ada Dickerson Saturday.

Mr John Baughman, wife and pretty little baby, Branham Beazley, of Danville, are visiting relatives here.

Mrs John Greenleaf, who has been the guest of Mrs Emma Kauffman, has returned to her home in Richmond

Misses Irene Romans and Bessie Mae Lear visited Miss Bessie D Yantis, of Stanford, Saturday and Sunday.

Mrs Banks Hudson and pretty little baby, Porter Scott, left this week to visit her mother, Mrs Kennedy, of Lexington.

Mrs Alex West and Miss Bessie Mae Lear attended the reception at Jessamine Institute and were guests of Mrs C F Denman.

Rev H N Faulconer spent several days here with his wife and children. They will leave in a few weeks for Cincinnati where they will reside.

Miss Sarah Letcher, who has been spending some weeks with Mrs F J White, has returned to her home at Mr Woods Walker's, in upper Garrard.

A number of Kay Peas visited Paint Lick lodge Monday night. Among the victims was our friend, Doctor Walker, who says he got his money's worth,

Courier-Journal: — Lieutenant Wm Preston, of the K M Institute will be at home in a few weeks to spend his vacation with his parents at 2207 Floyd street.

Mrs Crittenden Pepper, of Austerlitz, and Miss Wallace Montagde, of Paris, were guests of Mrs A H Bastin Saturday and Sunday. Mrs Pepper is a sister of Mrs Bastin and Miss Montague is a candidate for school superintendent in Bourbon county.

Mt Vernon Signal:—Mr John W Miller was out from Lancaster this week....Mr and Mrs Wm Ferrill, of Garrard county, are in this locality visiting friends and relatives....D C Pullins tranferred two hives of bees for J S Reppert, killed a rattlesnake and found a bee tree while he was at Brush Creek last week.

Middlesboro Record: — Miss Marguerite Walker will return to her home at Paint Lick, Monday morning, after a visit of several weeks with Mrs J V Arnold at the Bellievue....James B Rucker stopped over here Tuesday evening to attend the leap year ball. He was on his way to Stonega from a visit to his parents at Paint Lick.

The Record office had a most pleasant call from Maj. E W Lillard, of Danville. He was here looking after his interests as a candidate for democratic nomination for State Senator. Maj, Lillard was engaged in the drug business in Lancaster for many years, his stock being burned in the old town hall fire. He then moved to Danville where he has been very successful in business. "Leaf" is a clever gentleman, and has some warm friends in Lancaster.

NO PRETTIER SCENERY

Or Betqer Fishing Streams in America Than are Our Kentucky and Dix Rivers.

A representative of the Harrodsburg Herald, in giving a write up visit to a camping party, shows in the following extracts how the Kentucky and Dix rivers are being ruined as fishing streams. The laws against destruction of fish are totally ignored, and if any one has ever heard of an effort being made to prosecute violators, that fact has been kept a profound secret. The Herald says:

The scenery in the immediate vicinity of High Bridge is well known to travelers and is ranked in grandeur with that of the Hudson and is brought into favorable comparison by tourists with the mountains of Italy, and yet but few admirers of nature's handiwork have ever viewed the gorgeous scenes afforded by a trip up Dix river, a stream insignificant as compared to the "Old Kain-tuck," and yet when she blooms out in her May attire Miss Dix is as charming to critical eyes as the old spinster "Kaintuck." * * * We hailed in passing Bowman Terhune and Shelt Ransdel', who failing to entice the finnies to take their minnows, had easily succeeded in exchanging a few pieces of silver for a dozen fine new lights, which had wandered into one of the many winged nets which are abounding in Dix river as plentifully as torpedoes in the channel at Port Arthur * * * On the surface of the water through which the beautiful Ione glided as gracefully as a swan, (though tugging the Tad Pole with its wearied human freight,) signs of a dynamite engagement which had but recently occurred with the finnies appeared. Dead fish, victims of explosions, were floating about, suggesting that the fish law recently passed by the Legislature had been wantonly violated, and reminding us that the officials whose duty it is to appoint wardens had neglected it. The constant use of dynamite and nets is a flagrant violation of law and plays sad havoc with fish in these waters, and no attempt has yet been made to ferret out and punish the offenders who revel in ther deeds of carnage and captures, not for sport, but "revenue only." Were it not for these ruthless piscatorial marauders, the Kentucky and Dix rivers would soon be teeming with game fish, and would furnish sport for anglers equal to any streams of the North or West. * * *.

We noted a grand harvest in store for mountain log-men, for the Kentucky was almost blockaded with rafts from the mouth of Dix to the lock below, and several hundred amounting to half a million of logs, were en route to market, and raftsmen and lockkeeper, and crews of two tug boats had a busy week of it. We must not omit brief mention of the wonderful cave near the camp site, the mysterious depth and capacity of which we doubt having ever been fully explored Legend has it that it was once the rendezvous of a band of robbers and counterfeiters, another story is that it was a hiding place for rebel soldiers who were cut off from their command during the war, and cared for surreptitiously by their friends until escape was realized, and still another tale is told about its having been occupied and used by several persons in which to gather up and melt silver ore obtained from a mine located somewhere in Garrard county. Jim Ingram and others of the party started into this immense hole in the cliff, bent on exploring it, but were frightened off by myriads of bats, which held the fort with a skill and success characteristic of the Russians at Port Arthur,

Nearly a Week Without Sleep.

In a recent issue of The Record, we gave a synopsis of a letter to Dr. E. H. Pearce, from his friend, Capt. Geo C Apfeld, telling of the latter's experience during a dense fog which lasted almost a week. In a write up of the occurrence, we reproduce the following from the World Magazine:

Capt. George C Apfeld has once more proved himself of the stuff of which heroes are made. Overwhelmed at sea by a fog that defied the keenest eyes to pierce, he stuck to the bridge of his big ship, the Friesland, bound from Liverpool to Philadelphia, for 107 hours—five days and four nights—without a wink of sleep.

Nothing could move him from his post. He kept himself up on coffee, tea and sandwiches. always on the lookout for the accident which all on board feared might happen. Grateful passengers prepared a memorial to him upon their safe arrival, as others have done on other voyages. Two years ago Capt Apfeld saved his ship's company, though his ship, the Waesland, run into by the Harmonides, sank in twenty-four minutes. Another time he saved the Noordland by leading the way into the hold filled with blazing wax, paraffin and oil, and inch by inch fighting back the flames until they were quenched. He tells here the story of his exciting experience upon the request of the World Magazine.

CAPT. APFELD'S STORY.

It was nothing much out of the ordinary. Any captain would have done the same as I. My place was on the bridge while the fog lasted, it mattered not whether it was a day or a week. I had my ship and my crew and my passengers to look out for, and there was nothing else to do.

Hungry? Of course not. I had plenty of coffee and tea and sandwiches. Sleepy? Well, it's a pretty long time from Monday morning to Friday night to go without a wink. If I had gone to my cabin I couldn't have slept any way with the thought that my ship was in danger.

Even then, when the sky got clear again I could only sleep for two hours I was just as fresh as ever again. I lost the Waesland in the ocean on Holyhead Ireland. She went down in twenty-four minutes after the Harmonides ran into her in 1902.

A fog is not so bad if you keep your head and leave intoxicants alone. If you have a well disciplined ship and don't fall asleep yourself you will reap the benefit when danger comes in the fog. Then, you see, there is no wind or else the fog would blow away. With no wind you can hear the whistles of other vessels a long way off, and so you have plenty of time to do what should be done. You hear the whistle the first time—do nothing. You hear it again—now you can locate it.

I knew this would be easy if I only stayed on the bridge, and so I stayed. It was a pretty hard job, but I'm all right now.

Whooping Cough.

'In the spring of 1901 my children had whooping cough," says Mrs D W Capps, of Capps, Ala. "I used Chamberlain's Cough Remedy with the most satisfactory results. I think this is the best remedy I have ever seen for whooping cough." This remedy keeps the cough loose, lessens the severity and frequency of the coughing spell and counteracts any tendency toward pneumonia. For sale by Frisbie's Drug Store. 1m

To the Ladies.

It is our determination to carry over no old stock, that is, keep hats until out of style, and to do this, we offer special bargains all the time. We order new goods constantly, always having on hand a complete and full stock. Our idea is to keep the goods moving. Having met with so much encouragement from the ladies of Lancaster and Garrard county, we have decided to continue in business here, so put forth our best efforts to always have in stock the very latest and best goods in the market. Our stock is always fresh, and we can show you the very latest creations in ladies headwear. We thank the public for the liberal patronage, and are striving to merit a continuation of same. Don't fail to visit our store, whether you wish to purchase or not. Marvel Millinery Store. Miss Ada Dickerson. tf

Examination.

Examinations of pupils completing the common school course will be held at my office Friday and Saturday, May 13 and 14. Examinations for certificates for white teachers will be held at court house Friday and Saturday, May 20 and 21. Examinations for certificates for colored teachers will be held at court house Friday and Saturday, May 27 and 28.

5-13-tf Mrs Elisa Walker, Co. Supt:

A Startling Test.

To save a life, Dr T G Merritt, of No Mehoopany, Pa, made a startling test resulting in a wonderful cure. He writes, "A patient was attacked with hemorrhages, caused by ulceration of the stomach I had often found Electric Bitters excellent for acute stomach and liver troubles so I prescribed them. The patient gained from the first, and has not had an attack in 14 months." Electric Bitters are postively guaranteed for Dyspepsia, Indigestion, Constipation and Kidney troubles. Try them. Only 50c at McRoberts' Drug Store. 1m

Excursion to St. Louis.

Lancaster Excursion Club will give an excursion on the 28th of June to the World's Fair, St. Louis. Those contemplating going will do well to get our rates, and join the party leaving here by special coaches, going direct, without change. This party will be chaperoned by Mrs Dr W S. Beazley and met by Mr Henley Bastin who has been located on World's Fair grounds for the past two months. Thus enabling all going with us to make the trip and see the Fair with the least expense.

Quarters have been secured at leading Hotel, main entrance of grounds, that no time may be lost going or coming to or from the Fair.

All information and particulars of trip will be furnished any one calling at Telephone Office or writing Miss Bettie Anderson, Secretary, Lancaster, or call phone 171. 5-20-tf

Business and Bargains

Cut flowers for Commencement exercises next Tuesday. Will have large stock of Roses and Carnations. Leave orders for specials. J C Thompson.

Baled hay for sale. Banks Hudson. 3 4 tf

Millet seed for sale. Banks Hudson. 4-1-tf.

The Danville Steam Laundry washes everything but the baby.
2-5 tf Smith & Currey, Agts.

Wanted, 90 hemp brakes.
tf R M West.

A set of harness at cost with your new buggy, and prices that defy competition.
5 20-tf Romans & Elmore.

Parlor suits, bed room suits, dressers, etc, at bottom prices. Hamilton & Dunlap. 5-6-tf

No one will leave my place of business with a suit that is not ENTIRELY SATISFACTORY. J C Hemphill. 3 35-tf

We are going to sell our immense stock of vehicles and wagons. Now is your time, we can suit you.
5 20-tf Romans & Elmore.

We want your paint business, if quality and prices count we will get it.
4 22 6t Frisbie's Drug Store.

For Sale.

Two houses and lots and two building lots on Richmond street.
3-25-tf R A Stone, Lancaster, Ky.

We buy our vehicles direct from factory and can save you money.
5-20-tf Romans & Elmore.

Our Buggies are bargaius.
5 20 tf Mount & Elkin.

Graphite Roof Paint is the best and cheapest Paint you can use on your roof. We guarantee it to last 5 years.
4 22 6t Frisbie's Drug Store.

I am inthe market for hemp, and will pay highest market price. Call at Minor's mill or the Duncan ware house. R. M West. 3-4-tf

New line of Buggies.
5-20 tf Mounr & Elkin.

Do you want a nice vehicle? We have all kinds. Get our price.
5 20 tf Romans & Elmore.

Choice Hemp Seed.

A few bushels of the Kentucky River bottom (Preston) Hemp seed for sale. Call on J C Hemphill, Lancaster or Gabe Preston, Stone, Ky.

Millet seed for sale. Banks Hudson
4-1-tf

Automobile Free.

The Royal Tailors will give 10 Automobiles to their customers absolutely free. Each customer stands an equal chance to get one, see J C Hemphill, who will tell you all about it. 3-25-tf

We have a line of the freshest and best cakes ever brought to Lancaster
tf Currey & Davidson.

We have Jap-a-lac, Varnish, Stains, Enamels, Floor Paint, House Paint, White Lead, Linseed Oil, Turpentine Colors in oil, and best line of Brushes ever shown in Lancaster.
4-22 6t Frisbie's Drug Store.

House Cleaners Attention.

As the season for Spring Cleaning is at hand, you will need Amonia, Carbolic Acid, Sponges, Chamois, Bed Bug Killer, Moth Balls, Paints, Varnishes and brushes. We have all of these and at the lowest prices. Telephone us your order and we will deliver promptly.
4-22 6t Frisbie's Drug Store.

Ingersoll Dollar Watches at Thompson's.

Buggy Harness bargains.
4 22-tf Mount & Elkin.

Furniture, the best made at lowest prices. Hamilton & Dunlap. 5-6-tf

Please call and settle your accounts.
4-29-tf Beazley & Faris.

Jap-a-lac varnish makes old furniture new. At Thompsons. tf

Plants, Plants, Plants. Geo Smith.

You take no choice in using our paint, It is the best paint made and if it does not give satisfaction we will refund your money. What else could you ask?
4 22 6t Frisbie's Drug Store,

We handle the very best furniture, pianos, picture moulding, in fact, everything kept in a first-class, up-to-the-minute establishment. Give us a call. Hamilton & Dunlap. 5-6-tf

J. A. CONN. J. B. CONN.

Buggies, Surries, Roadwagons, Harness

We invite you to inspect our stock
WATCH THIS SPACE.

Conn Bro's.

A house well-painted is

AN ECONOMY,

Not a Luxury.

A house painted with a cheap paint is expensive. The cost of applying it is the same as with a good paint. You cannot afford to let your house go unpainted. Neither can you afford to use a cheap paint.

Rainbow Paint is the Very Best Paint it is Possible to Make.

We sell it on a POSITIVE GUARANTEE. We handle everything pertaining to paints. Let us have your business, it will be appreciated.

FRISBIE'S DRUG STORE

Get our Prices on buggies before buying. Mount & Elkin. 5 20 tf

Hemp Seed For Sale.

I have about 180 bushels of the late importation cultivated hemp seed for sale. Nicely cleaned. Post office McCreary, Ky. J. T. Hicks.

Wardrobes, folding beds, etc., at Hamilton & Dunlap's. 5-6-tf

German millet seed. Mount & Elkin. 5 6-tf

We have German Millet, seed oats and corn, choice, nicely cleaned. Cultivated hemp seed on liberal terms.
tf H A B Marksbury & Son.

German millet seed. Mount & Elkin. 5 6-tf

Brown cultivators. Mount & Elkin. 5-6-tf

Baled hay for sale. Banks Hudson. 3 4 tf

Get your plants from Geo Smith. The best ever.

Millet seed for sale. Banks Hudson
4-1-tf

Refrigerators, hammocks, etc., at Hamilton & Dunlap's. 5-6-tf

4-22 6t Frisbie's Drug Store.
Fox, the photographer, Friday.

Marksbury & Son sell hemp seed, millet, seed oats and corn. See them before buying.

Brown cultivators. Mount & Elkin. 5 6 tf

We have the very best cultivated hemp. Will sell on liberal terms.
tf Marksbury & Son.

If you are going to paint your house roof barn or any thing else we can supply your wants for paint of every description at best prices.
4-22 tf Frisbie's Drug Store.

Every one who buys a Royal Tailor suit stands a chance to get an Automobile absolutely free. Go and see J C Hemphill, who will explain it to you. 3-25 tf

I will give my entire time to the Merchant Tailoring business this season, and, if possible, give better satistion than ever before.
3 25 tf J C Hemphill.

Dr Sid Isbell, Osteopath.

Located on Danville st., two doors below Record office. Consultation free Phone No. 149. If there is any thing about this new method of treating diseases without the aid of drugs that is not understood by any one, if you will call at my office I will take pleasure in explaining to you. I go out and treat patients the same as other physicians. 4-1-tf.

J. A. BEAZLEY, UNDERTAKER

Arterial and Cavity Embalming

Full line of Caskets and Burial Robes always in stock.

Undertaker's Parlor on Danville street, just above Presbyterian church. Phone 111.

That Smooth Finish

So much desired by all men for their collars is given at this Laundry If you want evidence, send us a trial bundle. We will call for your work.

M. & N. LAUNDRY,
51 & 53 w Main St.,
Phones 202. Lexington, Ky.

H. T. LOGAN, Agent,
Lancaster, Kentucky

O. L. Hammack. F. H. Koehler.

O. L. Hammack & Co

Paint Lick, Kentucky.

Give us your order for

Buggy, Surry, Buckboard or Runabout.

Nice line on hand and special orders filled without delay.

Blacksmithing AND Carriage Repairing

Work Guaranteed to give Satisfaction

For Congress.

We are authorized to announce Hon. D. L MOORE, of Mercer County, as a candidate for Congress in the Eight District, to succeed Hon G G Gilbert, subject to the action of the Democratic party. Your support is earnestly solicited. tf

For Congress.

We are authorized to announce HON. HARVE HELM, of Loncoln county, as a candidate for Congress in the Eighth district, subject to the action of the Democratic party.

For Congress.

We are authorized to announce Hon. George G. Gilbert for re-nomination as candidate for Congress. subject to action of the Democratic party,

For County Attorney.

We are authorized to announce R. L. DAVDISON as a candidate for nomination for County Attorney, subject to the action of the Democratic party.

For Supt. Public Schools.

Mrs Maggie B. Gulley is a candieate for Supt of Public Schools in Garrard Co., subject to the action of the democratic party. tf

For County Attorney.

We are authorized to announce J E Robinson as a candidate for nomination for County Attorney, subject to action of the Democratic party.

For Supt. Public Schools.

We are authorized to announce Miss Mittie Dunn as a candidate for nomination for Superintendent Common Schools for Garrard county, subject to the action of the Democratic party.

We are prepared to do the very best roof painting, and will do the work when promised, No delays or dissatisfaction about our work. Leave orders at Frisbie' drug store. Charley Ball, Louis Herndon. 4-15 tf

ROMANS & ELMORE

Buggies, Phætons

Surries Runabouts

BUCKBOARDS and FRAZIER CARTS

in all the best makes as well as cheaper lines. We can fit you out with any kind of vehicle you want, and our prices are low. See our stock and you will be pleased. We sell the

Kauffman, Columbus, Moyer, Brockway, Waterton, Woodhull, Westcott, Sayers & Scovill, Etc., Etc,

See our HARNESS and save money.

Remember we have Old Hickory Wagons

Remember that we can sell you the best work made if you want it and we can show you the biggest assortment of medium priced vehicles in the city.

HAPPY AGE

Is healthy age, and the health of old age is ruled by the stomach. Throughout life the stomach is in fact the vital center of the body, but the fact is never so much appreciated as in the time of old age when the proper nutrition of the body is of the first importance.

Old people who are weak and who fail to assimilate nourishment will find wonderful benefit in the use of Dr. Pierce's Golden Medical Discovery. It cures diseases of the stomach and other organs of digestion and nutrition, and so enables the perfect digestion and assimilation of food from which all physical strength is derived.

"When I wrote you for advice, I was feeling very miserable with not simply one ailment, but general debility," writes Mrs. Martha Jones, of Claremont, Surry Co., Va. "I purchased a bottle of 'Golden Medical Discovery,' also one of 'Favorite Prescription,' and a bottle of 'Pellets.' I soon began to improve, and continued taking them until I was feeling so well I discontinued. I do not find many testimonials in your book from ladies as old as I am—seventy-three. I think no medicine equal to yours for old people. It makes their declining days easy and cheerful."

Dr. Pierce's Pleasant Pellets. The best laxative for old people.

Land, Stock, Crops.

For onion beds there is no better fertilizer than poultry droppings. It can be sprinkled on top of the ground after the seeds have been planted.

An occasional feed of milk and sugar is given show horses, but these produce soft flesh in general and are not satisfactory except in forcing the young colts.

Whey is more valuable than may be supposed. It contains more sugar than does cream, skim milk or butter milk, and its use as food for pigs demonstrates that it is a valuable substance for that purpose.

The cleaning of cows, by using the brush and curry comb on them, as well as giving them a scrubbing and rinsing with a sprayer, may appear as a waste of labor to those who have never tried the plan, but if the cows were so treated the result would be a larger quantity of milk and butter, as the cows would be more comfortable It is more important to brush cows than horses, as the dirt from cows easily finds its way into the milk.

The practical value of birds in controlling insect pests should be more generally recognized. It may be an easy matter to exterminate the birds in an orchard or grain field, but it is an extremely difficult one to control the insect pests. It is certain, too, that the value of our native sparrows as weed destroyers is not appreciated. Weed seeds form an important item of the winter food of many of those birds, and it is impossible to estimate the immense numbers of noxious weeds which are thus annually destroyed.

It is peremptory that stock drink pure water. It is best that they obtain this water from a running stream near the barn.

The best feed is corn and clover hay It is also best for hogs that run after cattle. Roughness, cattle must have, and all kinds of hay and all kinds of straw or fodder will answer. Farmers ought to protect and house all roughness in summer and fall.

The old style of feeding is nearly abolished and ought to be a thing of the past, and any farmer feeding on the old style will see ruinous resulns before them. The main object in feeding in the barn is the manure, the greatest fertilizer that can be found, and which is required on any farm the same as stock require food. A farmer ought to feel as proud of a large quantity of manure to haul on his place as to drive a lot of fat stock off of it.—Kentucky Farmer.

It is necessary for a feeder to provide himself with a good substantial barn, for it is best that cattle should be sheltered from the different changes in weather. Also by this means the cattle receive purer feed and get the benefit of all the feed that is placed before them. By feeding on the outside there is a waste of food and manure, but this method obviates these wastes and greatly reduces the feed bills. The stock should be left loose in the barn so that they can leave it at any time for getting water

When corn is ground it will finish cattle quicker than when fed on ears, but hogs will not get as much benefit from it. My advice would be for feeding ear corn and plenty of roughness to cattle and result will prove to best advantage, to feeders especially, where stock goes on grass in spring; but when feeders intend to market cattle

"B" Stands for Bread,

and very good bread if the bread is bought at

Currey & Davidson's

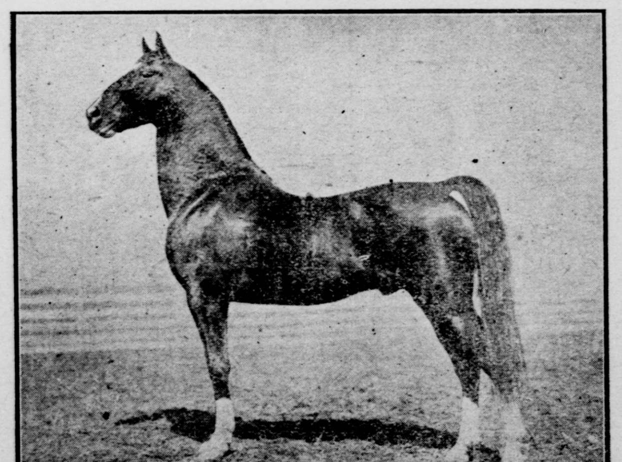

Kentucky's Artist

No. 1455 IV A. S. H. R.

This premium saddle and harness stallion will make the present season at Logan Hurst Farm, four miles from Danville and six miles from Stanford.

Kentucky's Artist is a beautiful chestnut eight years old, with three white feet, 15¾ hands high, a perfect model in form, with great style and action.

Kentucky's Artist was sired by Artist Montrose, No. 51, winner of the great Sweepstakes prize at the World's Fair, he by Artist, No. 75, he by King William, 67, he by Washington Denmark, 64, by Gaines Denmark, 61, Artist Montroso 1st dam Baley, by Montrose, 106, tracing to Denmark f. s.; 2nd dam by Bald Stocking, 67, by Tom Hal. f. s. Artist 75, dam Lucy, No. 50 by Brucher's Drennon, f. s.

Kentucky's Artist 1st dam Julia Thomas, by Pat Denmark, he by Sumpter Denmark; 2nd dam Lucy Thomas, by Nero, he by Thompson's Morgan; 3rd dam Cooper, by Patrick's Copper Bottom 4th dam Dovey, by Barnes' Whip, of Howard county, Missouri, he by Blackburn's Whip of Kentucky.

Kentucky's Artist has shown against and defeated all the great stallions in Kentucky and Missouri, among them such horses as the $5,000 Montgomery Chief owned by Ball Bros., the great and noted show horse, Preston, owned by Pat Dolan.

Kentucky's Artist is only eight years old and is regarded by Kentucky's best judges to be the most perfect gaited saddle stallion in the State. I will be glad to show him to any one at my stable and invite breeders of fine horses to come and see Kentucky's Artist before breeding I stand him at $20 the season or $25 to insure a living colt. I don't want your money until you have gotten value received.

A. E. HUNDLEY, Danville, Ky.

...five pounds of cotton... to each animal and clover hay will do the work, and finish a beef from 100 to 120 days and the increase on a beef ought to be from 250 to 300 pounds.

PAINT LICK.

Mrs Annie Winsted, of College Hill, is the guest of Mrs I C Rucker.

Misses Maggie Rennix and Sandusky, are visitors of Mrs Robt Guynn.

Mr Joe Nevius, of Lancaster, was in our town Sunday, calling on his best girl.

Miss Jennie Burchell visited her aunt, Mrs E O Farris, at Silver Creek, Sunday.

Miss Ludia Rothwell is in Lancaster as the guest of Mrs Emma Higginbotham.

Messrs Jas Gayle, of New Liberty, and W F Sullivan, of Glenco, are guests of W G Kemper.

Quite a number of young people spent a pleasant evening with Miss Frankey Doty, last Thursday.

E L Woods shipped two car loads of hogs to Cincinnati, Tuesday, for which he paid $4.15 to $4.25 per hundred lbs.

New lot of Carpets, Mattings, Rugs and Druggets at
5-20-tf R L Jennings.

Henry Arnold, now holding a position with the L and N. Railroad Co., at Ford, visited his parents last Sunday.

The Continental Tobacco Company are having their purchase of tobacco pressed, which they recently bought from A. Hoffman.

Drs N Mays, B Ramsey and W G Cas nburg attended the meeting of the State Medical Association at Lexington this week.

The K P Lodge has taken on new life, having increased their membership here 50 per cent. in the last month. Quite a number of the Lancaster members were present last Monday night; a few candidates were given the first and second degrees. While the K P and I O O F. Lodges are the youngest we have, yet they are increasing their membership more than any other order, and in a short time they will be the largest in number that we have here.

"Do It Today."

The time-worn injunction, "Never put off 'til tomorrow what you can do today," is now generally presented in this form: "Do it today!" That is the terse advice we want to give you about that hacking cough or demoralizing cold with which you have been struggling for several days, perhaps weeks. Take some reliable remedy for it TODAY—and let that remedy be Dr Boschee's German Syrup, which has been in use for over thirty-five years. A few doses of it will undoubtedly relieve your cough or cold, and its continued use for a few days will cure you completely. No matter how deep seated your cough, even if dread consumption has attacked your lungs, German Syrup will surely effect a cure—as it has done before in thousands of apparently hopeless cases of lung trouble. New trial bottles, 25c; regular size, 75c. At all druggists. 1 Aug

AN OPPORTUNITY TO EARN $12,000.

$1,000 Gives One The Right To Contest.

The Kentucky Farmer and Breeder, Lexington, Ky., offers an opportunity to those who are familiar with the thoroughbred to earn $12,000 in a contest which is novel in its conception and which should gain for that paper a large circulation. It offers $12,000 to those who can select the horses which finish one, two, three in the order in which they finish in the Brooklyn Handicap which will be run on Thursday, the 26th of May.

Two thousand dollars of this is to be divided among the first three who select these horses correctly—$1,000 to the first, $750 to the second, and $250 to the third.

Ten thousand dollars is to be divided among all those who make correct selections and in case there is only one who makes a correct selection the full $12,000 will be awarded to him; in case there is no correct selection the full $12,000 will be given to him or those making the nearest correct selection. The contest closes on Wednesday. the 25th of May, the day before the Brooklyn is run, and all selections must be in the office of The Kentucky Farmer and Breeder at Lexington, Ky., at that time. Those who desire the best farm and turf paper published in Kentucky, as well as the opportunity to earn the large sums offered by this enterprising paper should send their selections in at once The only condition to take part in the

...the Kentucky Farmer and Breeder for six months subscription; each six months subscription entitles the subscriber to a separate selection. 13 26

Pay a man for his vote before election day—that's options.

A Sure Thing.

It is said that nothing is sure except death and taxes, but that is not altogether true. Dr King's New Discovery for Consumption is a sure cure for all lung and throat troubles. Thousands can testify to that. Mrs C B Van Metre, of Shepherdtown, W Va., says, "I had a severe case of Bronchitis and for a year tried everything I heard of, but got no relief. One bottle of Dr King's New Discovery then cured me absolutely." It's infallible for Croup, Whooping Cough, Grip, Pneumonia and Consumption. Try it. It is guaranteed by McRoberts, Druggist. Trial bottle free. Regular sizes 50c, $1.00. 1m

Go every man's security at the bank—that's wheels in your head

Cured His Mother of Rheumatism.

"My mother has been a sufferer for many years with rheumatism," says W H Howard, of Husband, Pa. "At times she was unable to move, at all times walking was painful. I presented her with a bottle of Chamberlain's Pain Balm and after a few applications she decided it was the most wonderful pain reliever she had ever tried, in fact she is never without it now and is at all times able to walk. An occasional application of Pain Balm keeps away the pain that she was formerly troubled with." For sale by Frisbie's Drug Store. 1m

For Rent—my residence on Lexington street. Possession given at once.
5 13-tf Mrs Susan Fisher.

Hay, Corn and Oats for sale. Banks Hudson 5-13-tf

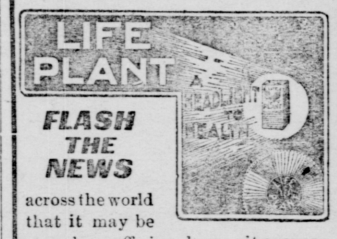

FLASH THE NEWS across the world that it may be seen by suffering humanity everywhere.

Life Plant

the most marvelous medical discovery the world has ever known, will quickly and permanently cure

RHEUMATISM, CATARRH and all BLOOD DISEASES—It strikes at the very root of the disease—by driving the poison from the blood—and replacing it with pure rich blood—DISEASE can not EXIST when the BLOOD is PURE. LIFE PLANT makes it so, then nature does her part and disease is soon forgotten in the enjoyment of perfect health. Our guarantee is—NO CURE NO PAY.

Mrs. Chas. Spach, of Fifth St., New Philadelphia, O., says:-For three months I had rheumatism in a very severe form. My feet were so badly swollen that they felt as if I were standing on needles. Could walk only with great difficulty and severe pain. The pain was so severe as to give many sleepless hours at night. I was a great sufferer. Could find no relief until I took LIFE PLANT. Two bottles cured me. I cannot say too much for it.

MFG. ONLY BY
THE LIFE PLANT CO.,
CANTON, O.

BLUE GRASS NURSERIES

SPRING 1904.

Trees by the Million.

Fruit and Ornamental, Asparagus, Shrubs, Grapevines, Rhubarb, Small fruits and everything for Orchard Lawn and Garden. Strawberry and General Catalogue on application.

No agents. Both 'phones 279

H. F. Hillenmeyer & Sons
LEXINGTON, KY.

To Close Out Our Business.

Our large and attractive stock of

Monuments, Markers and Headstones.

The Greatest Opportunity ever offered in Lexington. This work is of the best grades of Marble and Granite, and of new and artistic designs. Call at once and make a selection if you are in need of any kind of Cemetery Work. It will be lettered in the best style and delivered and set up in the Lancaster or other Cemeteries, or delivered securely packed on the cars.

The Lexington Monument Co
549 West Main Street, Lexington, Ky.

...form the day after election.

Quick Arrest.

J A Gulledge, of Verbena, Ala., was twice in the hospital from a severe case of piles causing 24 tumors. After doctors and all remedies failed, Bucklen's Arnica Salve quickly arrested further inflammation and cured him. It conquers aches and kills pain. 25c at McRoberts, Druggist. 1m

RELY UPON HYOMEI.

Cures Colds, Coughs, Catarrh and Grip. Just Breathe It.

Hyomei is nature's own method for curing catarrh, colds, coughs and diseases of the respiratory organs. It is the only natural treatment for the cure of these troubles.

Breathed through the neat pocket inhaler that comes with every outfit, the air that passes into the throat and lungs, is identical with that on the mountains, where it is laden with healing and health-giving balsams. It searches out and kills disease germs in the most remote and minute air cells of the head, throat and lungs; it soothes and heals all irritations of the mucous membrane.

Hyomei is prescribed by physicians generally. Many of them use it themselves to break up a cold and prevent pnemonia.

The complete Hyomei outfit consists of a neat inhaler, that is so small and convenient that it can be carried in the pocket of purse, a medicine dropper and a bottle of Hyomei. This costs but $1, and it will cure any ordinary case of catarrh. In chronic and deep seated conditions, longer use is necessary and extra bottles of Hyomei can be obtained for 50c, making it a most economical treatment for this disease.

R. E. McRoberts has so much confidence in the power of Hyomei to cure catarrh and other diseases of the throat and lungs that he sells it under his personal guarantee to refund the money to any purchaser in case it fails to give satisfaction. He takes all the risk himself, and Hyomei costs you absolutely nothing unless it does you good.

For Sale.

We have 45 acre tract land and two beautiful and convenient houses and lots, situated just outside of the town limits, of Lancaster on Danville street which we will sell at fair prices and on terms to suit purchaser. Will make division into town lots or small tract and on the easiest terms of payment. West & Sweeney.

SEASON 1904

Wood Lawn Stock Farm

RED LEAF

4-year-old Record 2:22 in 9th heat over one-half mile track.

Sire of three with records better than 2:30. Champion show horse of Kentucky and leading sire of high-class road horses and teams. $25 TO INSURE A LIVING COLT, and a good one at that.

I claim it is to the best interest of the owners of mares of Mercer and adjoining counties to breed to Red Leaf—1st, Because he is not for sale; I expect to keep him and breed and handle his produce, and it is very natural that I will work for the sale of all his colts at high prices, no matter to whom they belong. 2nd, Because his colts have a reputation and have sold for higher prices undeveloped than those of any stallion in Mercer or adjoining counties. 3rd, Because his colts have taken more premiums than those of any stallion in Mercer or adjoining counties. 4th, Because he has a better record as a race horse, having won 10 out of 13 races, and a better record as a show horse, having won 58 out of 63 shows, than any stallion in Mercer or adjoining counties. 5th, Because Red Leaf is the only horse sired by a horse with a record of 2:18 (C. F. Clay,) who has sired 8 colts with records better than 2:13, and with a dam (Lady Hart) that every colt she had, took a standard record and was a winner, and whose granddam (Soprano) was the greatest brood mare in the world, having 11 in the list, and whose sire (C F Clay) sold for $6,000, and whose dam sold for $1,500, whose dam's sire (Red Wilkes) sold for $30,000 for a half interest, and who himself (Red Leaf) sold at three years old for $1,000 and at fourteen years old for $1,750, and that has himself sired 14 colts to sell for over $900—some as high as $2,000—and teams from $1,500 to $3,000, in Mercer or adjoining counties. 6th But three of Red Leaf's colts were ever trained for speed and they all took records. 7th. But one of Red Leaf's colts was ever raced, and he started in 11 or 12 races, winning first in one and second in all the others, as shown by the Year book, and showed miles in 2:15 and would have been a sensational horse had he lived. 8th, Red Leaf has sired more high-class, high-priced teams than any stallion in Kentucky in the past two years. 9th I can show several offers of over $3,000 for a pair I now have. None of those sold five years old, and most of them under three years old.

Now I say if you want a trotter, Red Leaf is bred to get them, as his sire is one of the world's greatest sires of extreme speed, and his dam a great producer, and she by one of the world's greatest sires of speed (Red Wilkes,) and his sire's dam the greatest brood mare in the world. If you want a show horse, he has proven he can get them of the highest quality, a three-year-old mare by him showing through the circuit in regular and sweep-stakes and winning 24 out of 26 shows—something equaled only by the world's famous Gipsy Queen. If you want a business horse, he can get them that will sell for the highest dollars, and his fillies are sure to be great brood mares. If these are not facts, why not?

I also have a good Black Jack, to stand at $8 to insure a living colt.

R. E. Goddard, Burgin, Ky.

PARAGON 2:29¼

Bay horse, 16 hands high, foaled 1896, bred by R. L. Nash, Lexington, Ky, and owned by W. T. Noel and Forrest Stapp, Buckeye, Ky.

By Jay Bird 5060

1 dam Oneida 2.17 by Florida 482. Sire of Frequent 2.15¼, Florida Monarch 2.17¼, Faust 2.18¼, Fanny Swope 2.19¼, Walnut 2 19¼ etc., and dams of Beldia 2.09½, Palm Leaf 2.10¼, Bertha Baron 2,18¼ Democracy 2.07½ etc. 2 dam Lady Ham dam of Hawthorn 2:06¼, Ed Winters 2 12¾, and Ashland Boy 2.28, by Hombrino 820, 2.21¼, Sire of Delmarch 2 11½, Hamward 2.12½, Kahlo 2.16¼, Drelin court 1.17¼ Graydon 2.17¼, and 42 others, and dams of Hawthorne 2.06¼, Argetta 2.08¼, Orin B. 2 09¼, Emma M. 2.09¾, etc. 3 dam Molly by Ashland 47. Sire of Highland Win 2.26, Fanny Borroughs 2 27¼, Joe Petit 2.30, etc., 4 dam Britton by Mambrino Britton. 5 dam Kit by Sir Walter (Todhunter's.) Jay Bird 5060, sire of Hawthorne 2.06¼ (winner of Bonner Memorial, $20,000, 1903), Allerton 2 09¼, (sire of 110 in 2.30), Early Bird 2 10, Miss Jay 2. 11¼, Rose Croix 2.11½, Invader 2.11¾, Larabie the Great (3) 2.12¾, and 85 others; and the dams of Crescent Route 2.08¾, Altoka 2.10½, Queen Alfred 2.12¾, and 34 others in 2 30. By George Wilkes 513, dam Lady Frank, by Mambrino Star 585. Paragon is a very handsome individual with planty of size, style, action and finish. His sire, Jay Bird is one of the very greatest living sires and that his blood breeds on is shown by the fact that his sons have sired over 225 standard performers including Locanda 2.05¾, Charley Hay T 2.06¼, Susie J 2 06¼, Eagle Flanagan 2.07½, Jay McGregor 2.08 and many other 2.10 performers. There is no reason why Paragon should not become one of Jay Birds greatest sons as he is one of the best bred horses living. His record was made in the fifth heat on a slow half mile track and is no measure of his speed. Should Paragon fail to get you a trotter, he is a horse of such fine size, action, style and finish that his get will certainly command fancy prices for high acting, road and carriage horses which cannot be produced fast enough to supply the demand. Paragon will make the season of 1904 at W. T. Noels stable one mile north of Buckeye on Buckeye and Lancaster pike at $8. to insure a living colt sound and all right. A lien retained on colt to secure service fee. Care taken to prevent accidents but not responsible should any occur.

CASTEL

Black Jack 15½ hands high foaled in 1894 sired by the Mitchel Jack, he by Griggs Jack he by Bob Lee, he by Black Hawk, he by Imported Warrior Dam of Castel was Jarden Burdine big 16 hands Jennet Catel. will make the season of 1904 at my stable 1 mile below Buckeye on the pike leading to Kentucky River at

$6. to Insure a Horse Mule, $8. to Insure a Mare, or $10 for Jennet

YOUNG GIANT

Gray Jack 15 hands high sired by Logan Caldwells Giant, Boyle County Ky., out of a very fine Jennet, he has proven himself a sure foal getter and a fine breeder, at SIX DOLLARS to insure a living colt sound and all right. Both of these Jacks will stand under same terms. A lien retained on colt for season. Care taken to prevent accidents but not responsible should any occur.

W. T. NOEL, Buckeye, Ky.

Commissioner's Sale of Land.

GARRARD CIRCUIT COURT.

W. N Carter's Heirs, Pl'ff.
vs
W N Carter's Heirs, Df'ts.

By virtue of a judgment in the above styled action rendered at the March Term, 1904, of the Garrard Circuit Court, I will on

MONDAY, MAY 23, 1904.

publicly before the Court House door in the city of Lancaster, Garrard county, Kentucky, sell to the highest and best bidder the following described real property lying and being in Garrard county, on the waters of Scott's Fork, of Sugar Creek, and bounded as follows:

Beginning at a stone at the East side of the Poor Ridge pike in the middle of the new county road; thence leaving the pike and with the middle of said county road, south 81¾ east, 3 51 chains to a point at upper edge of road, south 51½, east 2 40 chains near middle south 32 east 2.85 chains near middle south 52¼ east 5,47 chains, to a point in middle of road 9 feet south 39 west from a wild cherry tree; north 82¾ east 3 chains north 40 east striking a branch 3 29 chains north 66½ east 9 chains to middle of road north 85¼ east 4 chains north 51½ east 2 45 chains to Scott's Fork; thence down same north 5 west 14 67 chains north 20¾ east 3.31 chains north 47 east 6 32 chains north 64¼ east 5 50 chains north 20¼ east 5.62 chains north 12¼ east 11.27 chains to a point in middle of creek north 14 west 3.77 chains to a point in middle north 23 west 3 50 chains north 85½ west 2 chains to a stone on the west bank of said creek corner to the Abe Ray tract now Pendleton; thence leaving the creek and with said Pendleton up a drain south 53 west 2 66 chains south 87 west 5.70 chains s 84 w 4.50 chs to a point in said drain near a sugar tree; thence south 74 west 12.62 chains passing Pendleton's corner to a stone; thence with the calls of deed from W N Carter made in 1894, now owned by James L Simpson south 69¼ west 6.22 chains south 56½ west 5 20 chains to a stake at the fence south 52 west 21 50 chains to a stake on a drain north 86 west 16,60 chains to a stake on the east side of a drain, corner to said Simpson and to Meade Teater; thence with Teater up said drain along the east side of same, south 7 west 4.30 chains south 41¼ east 18 chains to a stake on said drain, south 2 west 2 15 chains to the middle of the Poor Ridge pike; thence with the middle of said pike south 83¾ east 1.60 chains, north 81 east 6 chains, to the north edge of metal of pike, south 62 east 8.65 chains to north edge of metal, south 32 east 2.96 chains to the beginning, containing 214½ acres.

TERMS.

Said sale will be made on a credit of 6 and 12 months, purchaser will be required to execute bonds of equal amounts with good and sufficient security for said purchase money, payable to the undersigned Master Commissioner, bearing 6 per cent. interest per annum from day of sale until paid, having the force and effect of a judgment upon which execution may issue if bonds are not paid at maturity, and a lien will also be retained upon said property sold until the payment of the purchase money.

J. M. ROTHWELL,
Master Com'r Garrard Circuit Court.

R. L. Davidson Attorney for Plaintiff.

Wm. Herndon. G. B. Swinebroad

Herndon & Swinebroad.

Attorneys at Law

Lancaster, Kentucky.

Office over Stormes drug store.

W S BEAZLEY G C FARIS

Beazley & Faris

Dentists

Office over Thompson's store, Danville st,

PUBLIC SALE.

We will on

Thursday, June 16, 1904,

sell to the highest bidder the following described property of Mrs Josie Humber, deceased:

One cow and calf, some hogs, household and kitchen furniture. Also at same time will sell the farm consisting of 176 acres, all in grass, except 50 acres, and a meadow to be cut; there are four springs on this farm which never fail; has a pond which never goes dry; has a good house, barn and all necessary out buildings. This farm is situated on new Lancaster and Danville road, two miles from Lancaster.

Terms made known on day of sale. Sale begins at nine o'clock a. m.

J. I HAMILTON.

5-13 tds

Deputy Clerk at Bryantsville.

R A McGrath has been appointed Deputy County Clerk for Garrard, and is located at Bryantsville prepared to take acknowledgements of Deeds, Mortgages, and all legal documents. 4 23-tf

KILL THE COUGH AND CURE THE LUNGS

WITH Dr. King's New Discovery

FOR CONSUMPTION COUGHS and COLDS Price 50c & $1.00 Free Trial.

Surest and Quickest Cure for all THROAT and LUNG TROUBLES, or MONEY BACK.

DR. PIERCE'S GOLDEN MEDICAL DISCOVERY FOR THE BLOOD, LIVER, LUNGS.

French Coach Stallion

Quasi No 2127

In French Coach Stud Book of America, also in Republique Francaise Haras Nationaux No 12862.

Winner of first prize at the National Universal Exposition, Paris, 1897-'98, competing with over 60 stallions in show ring.

Imported by W H Tichenor & Co., of Chicago in 1898. Color, bay; black points, small star, 16½ hands high, weighs in working order 1,350 pounds, sired by the French Government stallion, Frasse, dam Charmantie by Le Dord, and 2nd dam by Revolution (extended pedigree framed)—Quasi has never been beaten in the show ring. A sure breeder of large fine high style and big acting colts and very kind to handle. I invite the attention of breeders to my colts by him to be seen on my farm, 30 of his get out of all kinds of mares.

Quasi will make the present season of 1904 at my farm, 2½ miles from Stanford on the Hustonville pike, at

$15.00 to Insure Colt.

F. REID,

'Phone 111—Danville. Address Stanford or Danville.

Dorsey Golddust 12052

Full brother to Estelle 2:19 1-4.

Sired by Zileadi Goddard 4400—by Golddust 150, and he by Vermont Morgan, Dorsey (Golddust's grand dam on sire's side was by the Imp Arabian Stallion Zileadi.) His dam is Florence by Golden Mingo Chief, a son of Gaff's Morgan making him intensely inbred Morgan Stallion, descending from Justin Morgan on both sides. The best family of road horses ever known.

Dorsey Golddust is a dark dappled bay, full 16 hands and weighs 1,200 pounds; a proven and uniform breeder of high-class road and eastern horses combining all the qualities for saddle and harness and are in demand at top prices. Both the champion saddle and combined gelding of the American Horse Shows of 1902 '03, Jack O. Diamonds stands to his credit. 10 of his colts sold last year for $10,250, and $1,500 was refused for a walk-trot mare by him. His services are offered for less than any horse of his producing qualities in Kentucky. Will stand at my farm near Stanford at

$20.00 to Insure Colt.

Money due when colt drops or mare parted with by breeder. Mares kept at 60 cts. per week on grass; no responsibility for accidents or escapes. The best of careful handling given and no accidents so far.

F. REID.

Address Danville or Stanford.

Chester Squirrel

Will make the season 1904 on my farm one mile South of Buckeye on the Buckeye and Lancaste pike, at

$8.00 to Insure a Living Colt

four months old. A lien retained until season money is paid. Money due when the mare is traded or bred to other stock. Care taken to prevent accidents but not responsib'e should any occur. Chester Squirrel, 8 years old, 16 hands high, a dark chestnut sorrel, he is the highest type of finish, plenty of courage but perfectly kind, natural saddle and harness horse, a model in form, possessing that wonderful style characteristic of the Chesterdare family, which the world acknowledges as superior to all as a show horse. Pedigree, sired by the famous Chesterdare No. 10 N. S. H. R., he by Black Squirrel 58, he by Black Eagle 74. he by King William 67, he by Washington Denmark 64. he by Gaines Denmark 61, and he by race horse Denmark F. S. by imported Hedgeford. Chester Squirrel's dam by Telegraph and Vermount, known as the Jimmy Collier saddle mare, considered by all to be one of the greatest brood mares in Kentucky.

FINE JACK.

at the same time and place I will stand my big young Jack

JOHN MORGAN Jr. at $8.

for horse mule, $10. for mare mule or $10. for Jennet.

John Morgan Jr., was sired by John Morgan he by Marmaduke and is out of an imported Jennet John Morgan Jr. out of Jennet by Joe Blackburn, he by 3rd Prince, he by 2nd Prince, he by Imp. Prince, 1st dam Daisy by Dixie, she by Irvin Dixie by Kickapoo, 2nd dam Nellie Gray by Lord Willington, 3rd dam by Importer He is 15¼ hands high, solid black with white points.

I also stand another good mule Jack at $6.00.

T. O. HILL, Buckeye, Ky.

Washington 54

The greatest and highest type Saddle Stallion that ever made a season in Garrard county. Investigate for your self, enquire of any breeder of high class saddle horses in Kentucky. All horses in his class are standing for from $40 to $60. But in order to put him in reach of all desiring the services of such a horse that I have decided to stand him at

The Low Price of $15.

to insure a living colt or $10 cash for the season money to be paid at time of service. If mare is traded or parted with season money is due. Grass furnished at $2 per month or grain fed at $8. Not responsible for accidents or escapes but care taken to prevent same

Description and Pedigree.

Washington is the sire of Preston 922 the noted show horse.

Washington is 15¾ hands high finely formed, is a brown, with a little white on both hind feet, has a fine mane and tail and is a natural saddle horse.

Sired by Cromwell 73, by Old Washington Denmark 64 by Gaines' Denmark 61, and he by the old race horse, Denmark

Cromwell 1st dam by old John Dillard; 2nd dam by Grey Eagle.

Washington's first dam by Halcorn. 103, 2nd dam by Crusader, 3rd dam by Cockspur. The dam of Washington was the dam of Robert Nutter's fine show mare.

I consider this one of the finest saddle horses in Kentucky. His family on both sides have produced the best saddle stock in the State.

J. W. Sweeney, Lancsuter, Ky.